

НЫНЕ БОЖЬЯ ЛЮБОВЬ ОБНИМАЕТ

Флейты I II

Инструментовка М. Парафейника

Allegro

1 *f* *a2* *p*

4 *f* *a2* 8 *p* *mf*

18 *f* *a2*

24 3 *p* *mp* *mf*

32 *p*

38 *mf* *a2*

43

46

49 *mp*

53 6 *rit.*

a tempo

62 *f*

67 *f*

72

75 *ff*

79 *mf cresc.*

84 *ff*

tr

2

a2

НЫНЕ БОЖЬЯ ЛЮБОВЬ ОБНИМАЕТ

Гобой

Инструментовка М. Парафейника

Allegro

7 *f* *p* *f*

7 *p* *mf* *f*

20 *p* *mf* *p*

28 *mp* *mf*

34 *p*

40 *mf*

44

47 *mp*

53 *rit.*

a tempo

Гобой

62

f

67

f

72

f

75

ff

80

6

ff

НЫНЕ БОЖЬЯ ЛЮБОВЬ ОБНИМАЕТ

Кларнеты В I II

Инструментовка М. Парафейника

Allegro

5

16

22

30

36

41

45

48

52

f *p* *mf* *f* *mf* *p* *mp* *rit.*

a2 4 a2

a2 3

6

a tempo

Кларнеты В I II

62 *f*

67 *f*

72

75 *ff*

79 *mf* *cresc.* **a2**

84 *ff*

2

НЫНЕ БОЖЬЯ ЛЮБОВЬ ОБНИМАЕТ

Валторны F I II

Инструментовка М. Парафейника

Allegro

1 *f* *p* *f* a2

6 *p*

12 *mf* a2

18 *mf* *mp*

24 *p*

30 *mp* *mf* 8

43 *p* *mf* a2

47 *mf* 3

Валторны F I II

54 *a2*
p *poco a poco cresc.* *a tempo*

60 *rit.* *f*

66

71 *f* *ff*

77 *2* *a2*
mf cresc.

83

86 *ff* *a2*

НЫНЕ БОЖЬЯ ЛЮБОВЬ ОБНИМАЕТ

Трубы В I II

Инструментовка М. Парафейника

Allegro

НЫНЕ БОЖЬЯ ЛЮБОВЬ ОБНИМАЕТ

Тромбоны I II

Инструментовка М. Парафейника

a2 Allegro

7

19

25

34

46

51

Measure 51 is a whole rest.

Тромбоны I II

58 *a2* *rit.*

mp *poco a poco cresc.*
a tempo

62 *f*

67 *f*

72 *ff*

78 *mf cresc.*

84 *ff*

87 *a2*

НЫНЕ БОЖЬЯ ЛЮБОВЬ ОБНИМАЕТ

Тромбоны III

Инструментовка М. Парафейника

Allegro

7

13

18

24

32

38

44

50

55

3

Кимвалы **НЫНЕ БОЖЬЯ ЛЮБОВЬ ОБНИМАЕТ**

Инструментовка М. Парафейника

Allegro

4/4

2

f

7

22

p

mp

33

26

mf

rit. . . .

62

a tempo

8

f

75

9

ff

ff

87

НЫНЕ БОЖЬЯ ЛЮБОВЬ ОБНИМАЕТ

Тимпаны $A\flat B\flat E\flat$

f

Инструментовка М. Парафейника

Allegro

7 **26** **2** *f* *f* *Muta in B, F* *rit.*

7 **26** *mf* **26** *a tempo*

62 - - *f*

67 **4**

75 **5** *ff* *mf cresc.*

84 *ff*

НЫНЕ БОЖЬЯ ЛЮБОВЬ ОБНИМАЕТ

Корнеты В I II

Инструментовка М. Парафейника

Allegro
Allegro

НЫНЕ БОЖЬЯ ЛЮБОВЬ ОБНИМАЕТ

Альт Е♭ I II

Инструментовка М. Парафейника

Allegro

- Staff 2: A series of chords marked *p*.
- Staff 5: A series of chords marked *p*, with a rest in the middle.
- Staff 6: A series of chords marked *mp* and *mf*, with a crescendo hairpin and a fermata marked **8**.

rit. . .

55 a2
p poco a poco cresc.
a tempo

62 f

67 f

73 ff

79 a2 2 mf cresc.

85 ff a2

Тенор I НЫНЕ БОЖЬЯ ЛЮБОВЬ ОБНИМАЕТ

Инструментовка М. Парафейника

Allegro

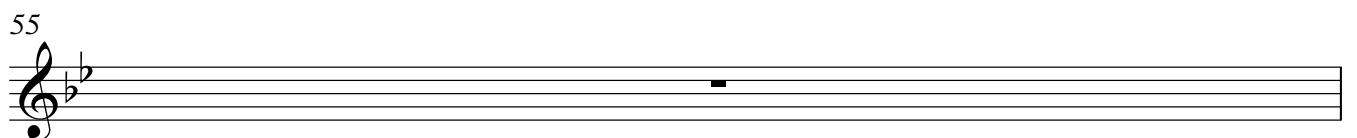

rit. . .

56

p poco a poco cresc.

a tempo

62

f

67

f

72

ff

78

mf cresc.

83

ff

Тенор II НЫНЕ БОЖЬЯ ЛЮБОВЬ ОБНИМАЕТ

Инструментовка М. Парафейника

Allegro

Баритон **НЫНЕ БОЖЬЯ ЛЮБОВЬ ОБНИМАЕТ**

Инструментовка М. Парафейника

Allegro

Баритон

rit. . .

56

p poco a poco cresc.

a tempo

62

f

67

f

72

ff

78

mf

cresc.

83

ff

Басы I II НЫНЕ БОЖЬЯ ЛЮБОВЬ ОБНИМАЕТ

Инструментовка М. Парафейника

Allegro

a2

7

13

18

24

32

38

44

50

55

p poco a poco cresc.

V.S.

a tempo

62

67

72

78

84

87
