

Гамма G - Dur(соль мажор)

1 вариант деташе, 2 вариант легато

Требование по специальности на технический зачет

Tromba in Sib

Гамма G - Dur(соль мажор)

2
92

Д 7 обращение

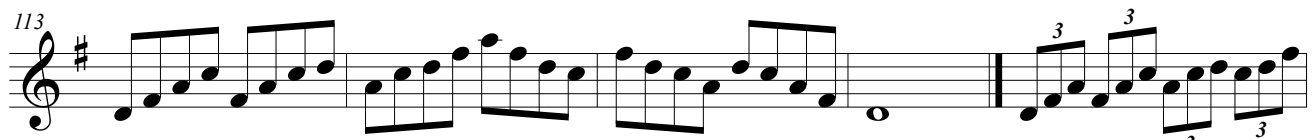
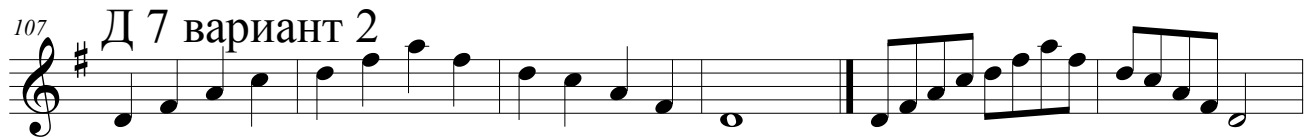
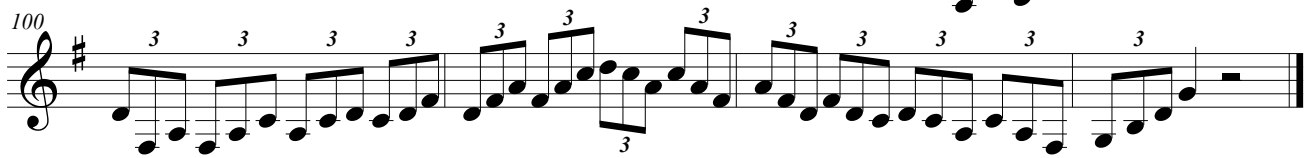
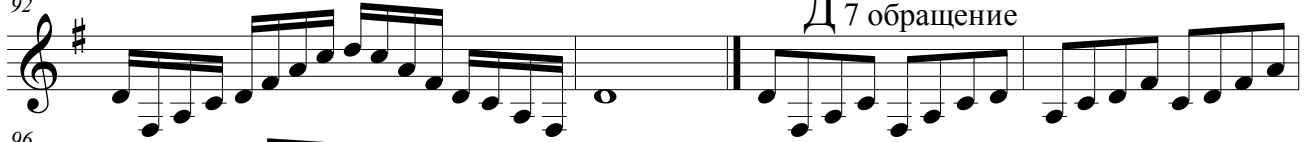

Индивидуальные занятия

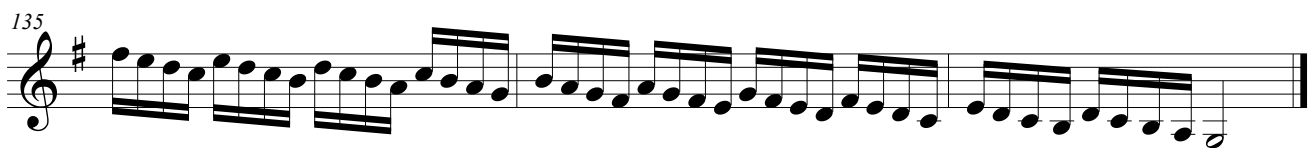
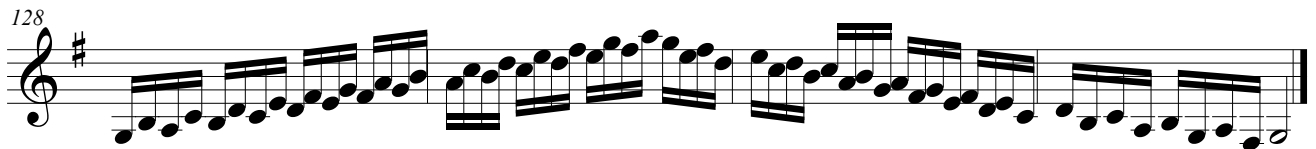
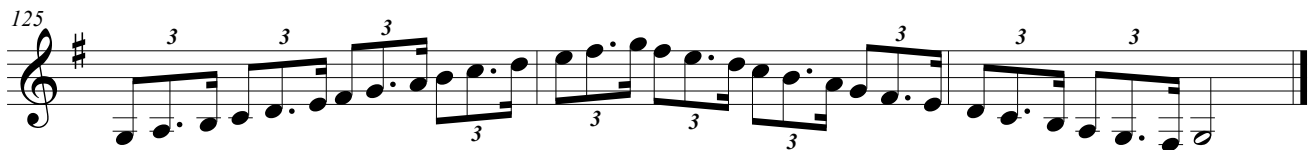

Варианты

