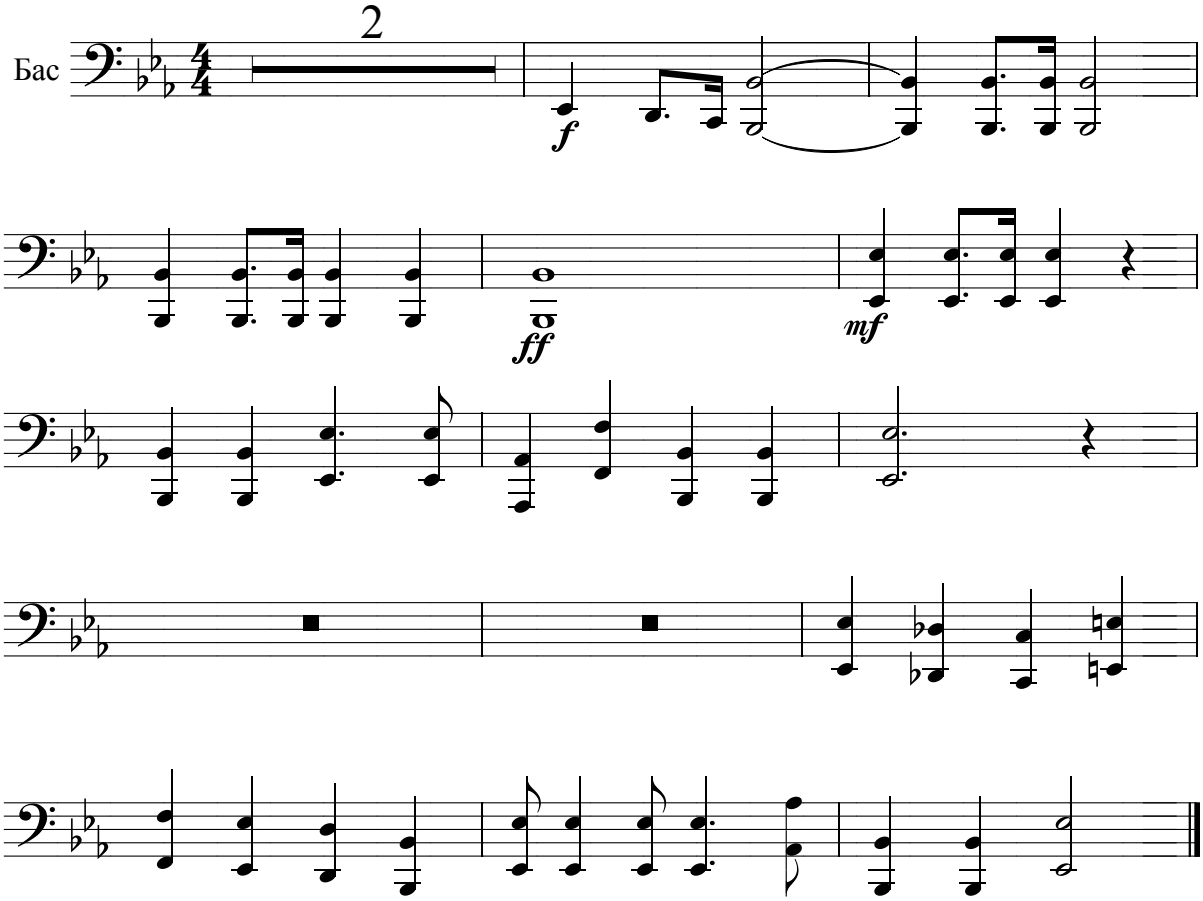Радуйся мир