Tuba

Ostern

A. Perebikovski

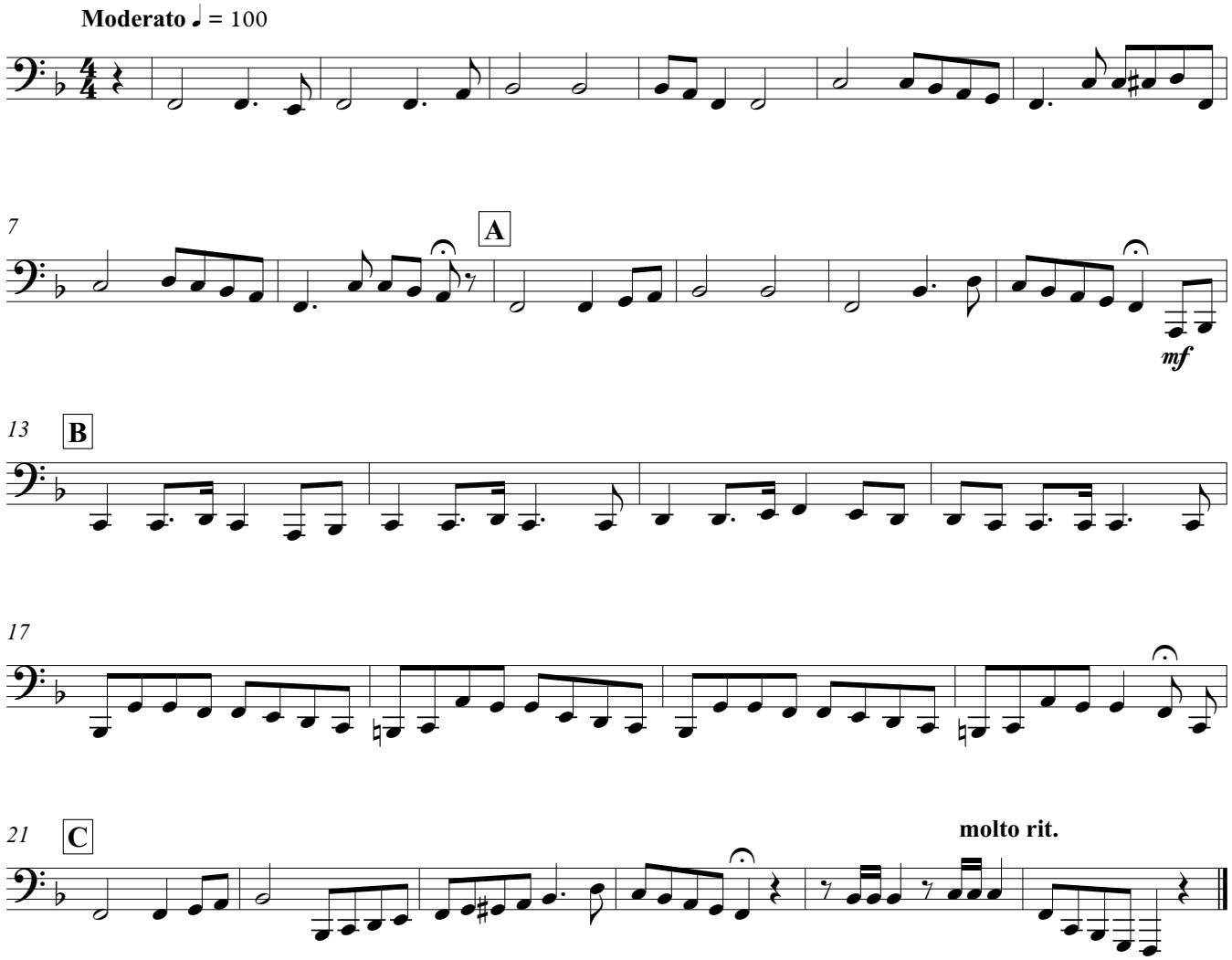

brass-p ©