Trombone

Festes Gottvertraun

Satz A. Perebikovski

Moderato

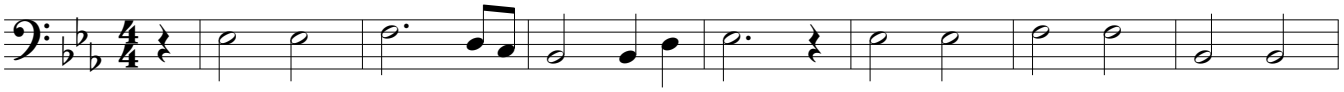

8

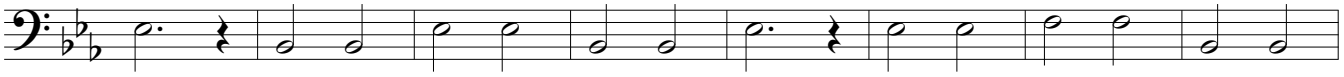

16

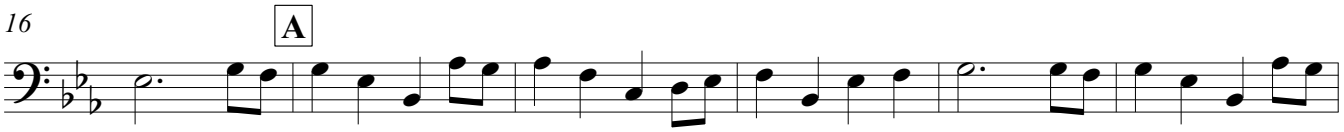

22

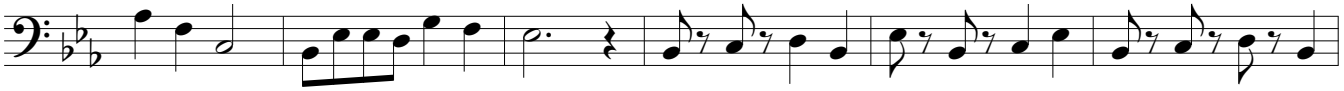

28

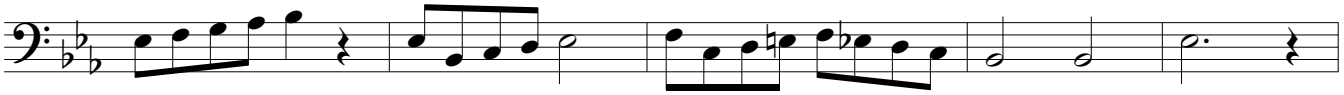

33

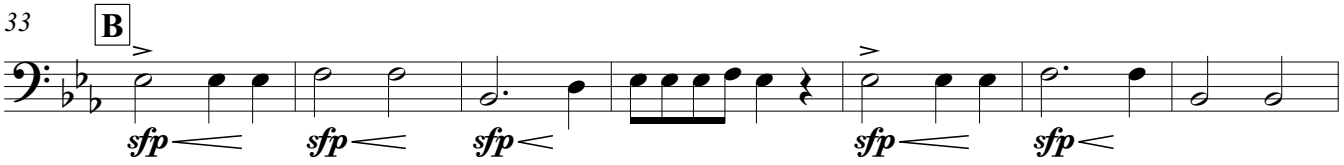

40

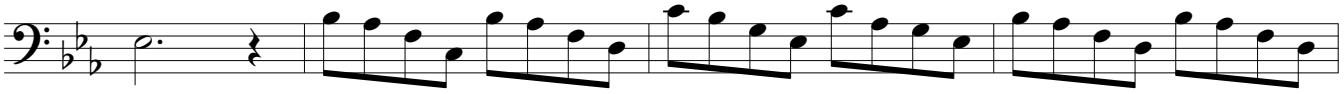
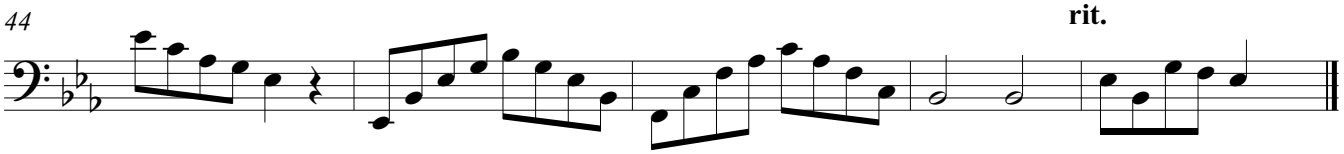
44