Euphonium 1

In stiller Gruft der Heiland lag
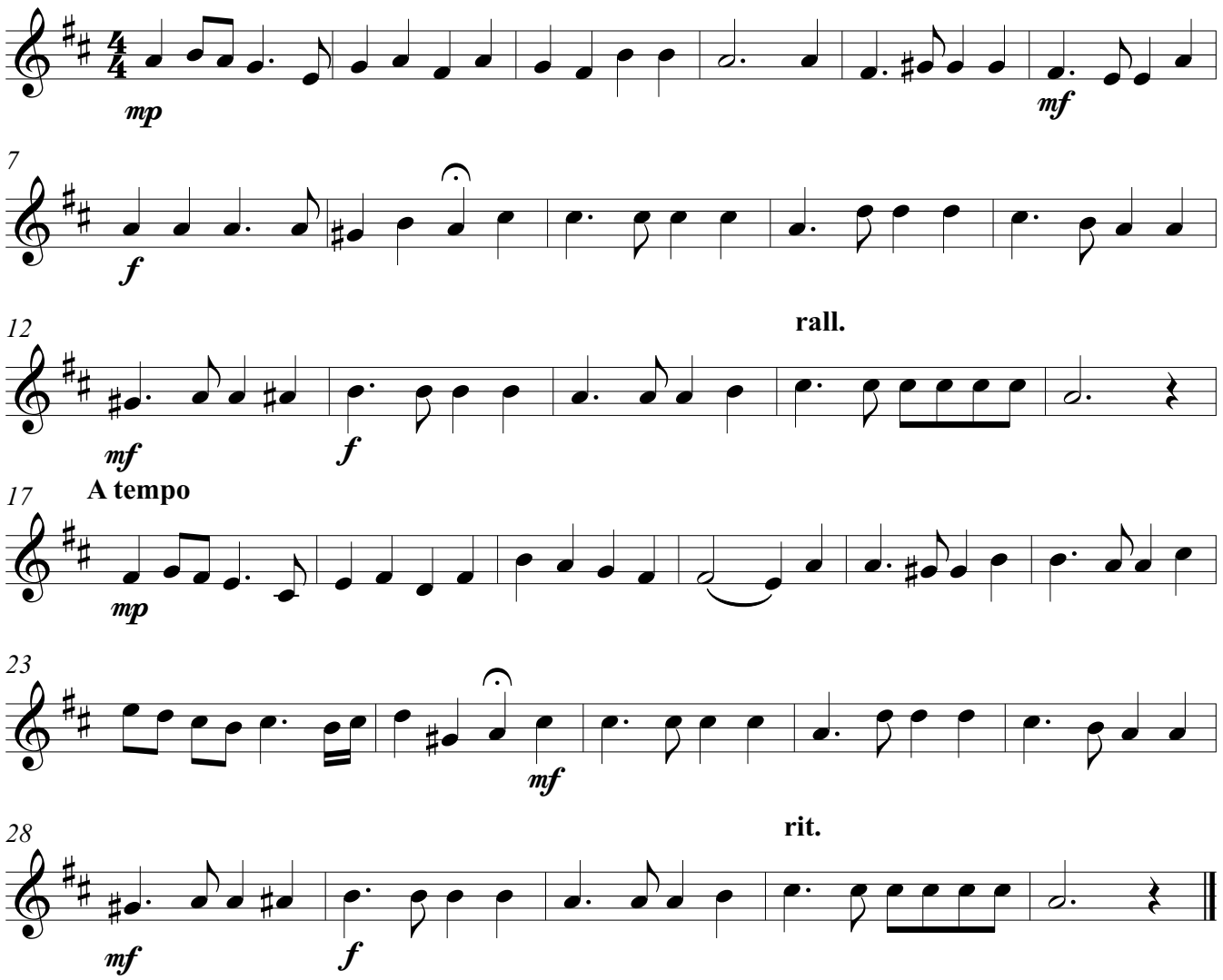
Satz A. Perebikovski