Trombone III

Ostern
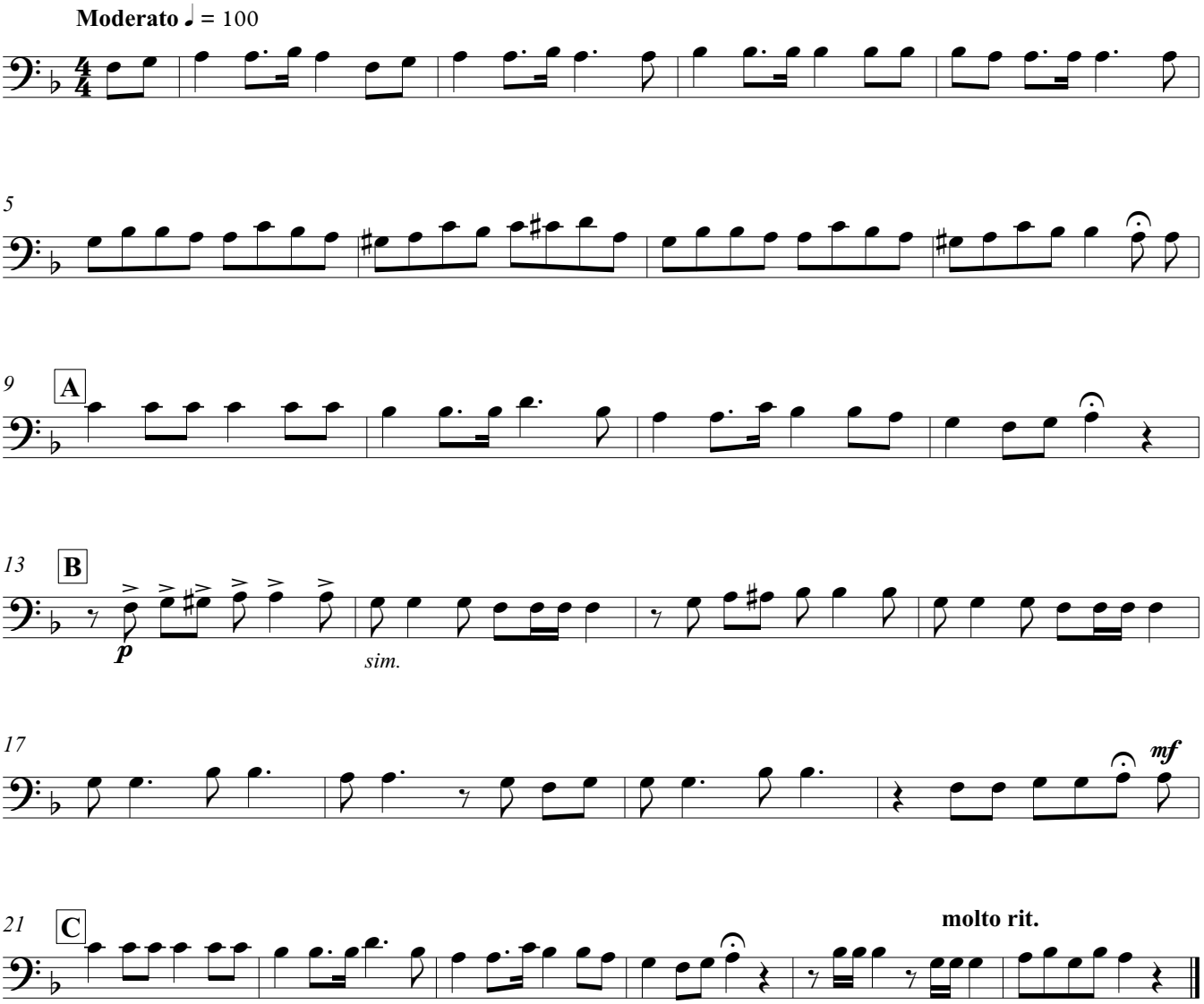
A. Perebikovski