Horn in F
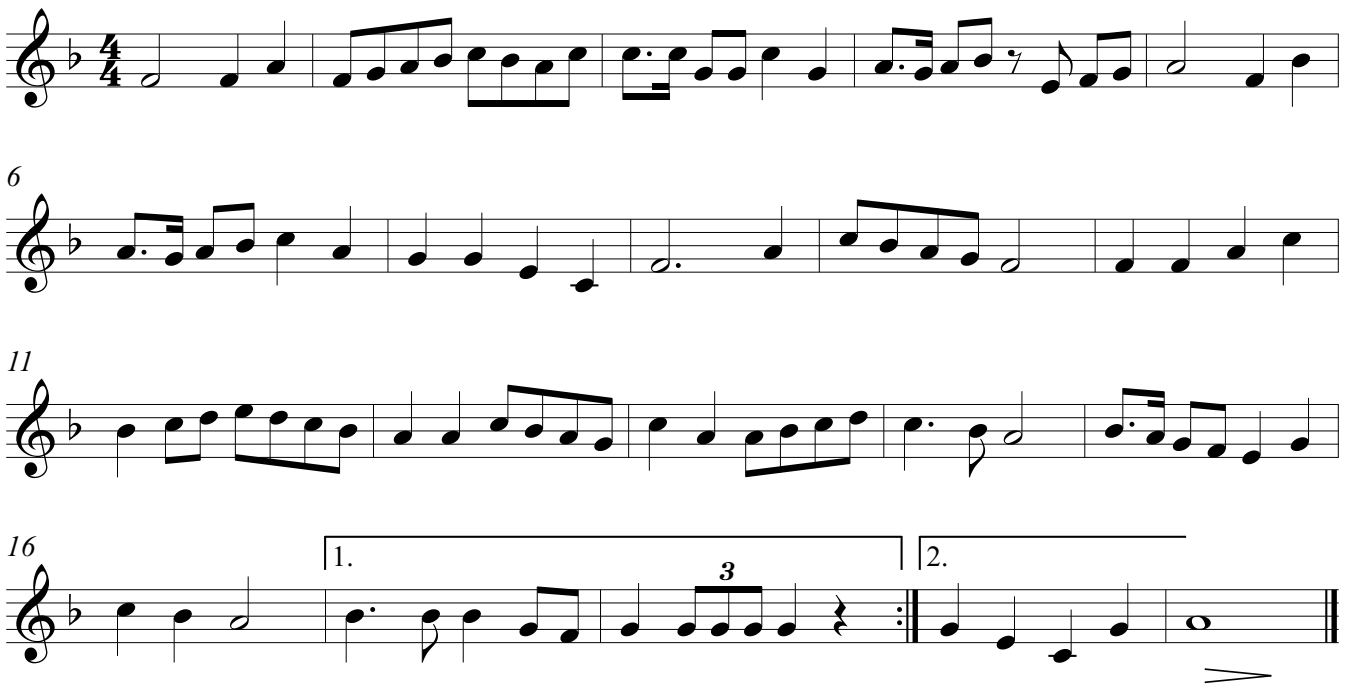
# В вышине под небесами