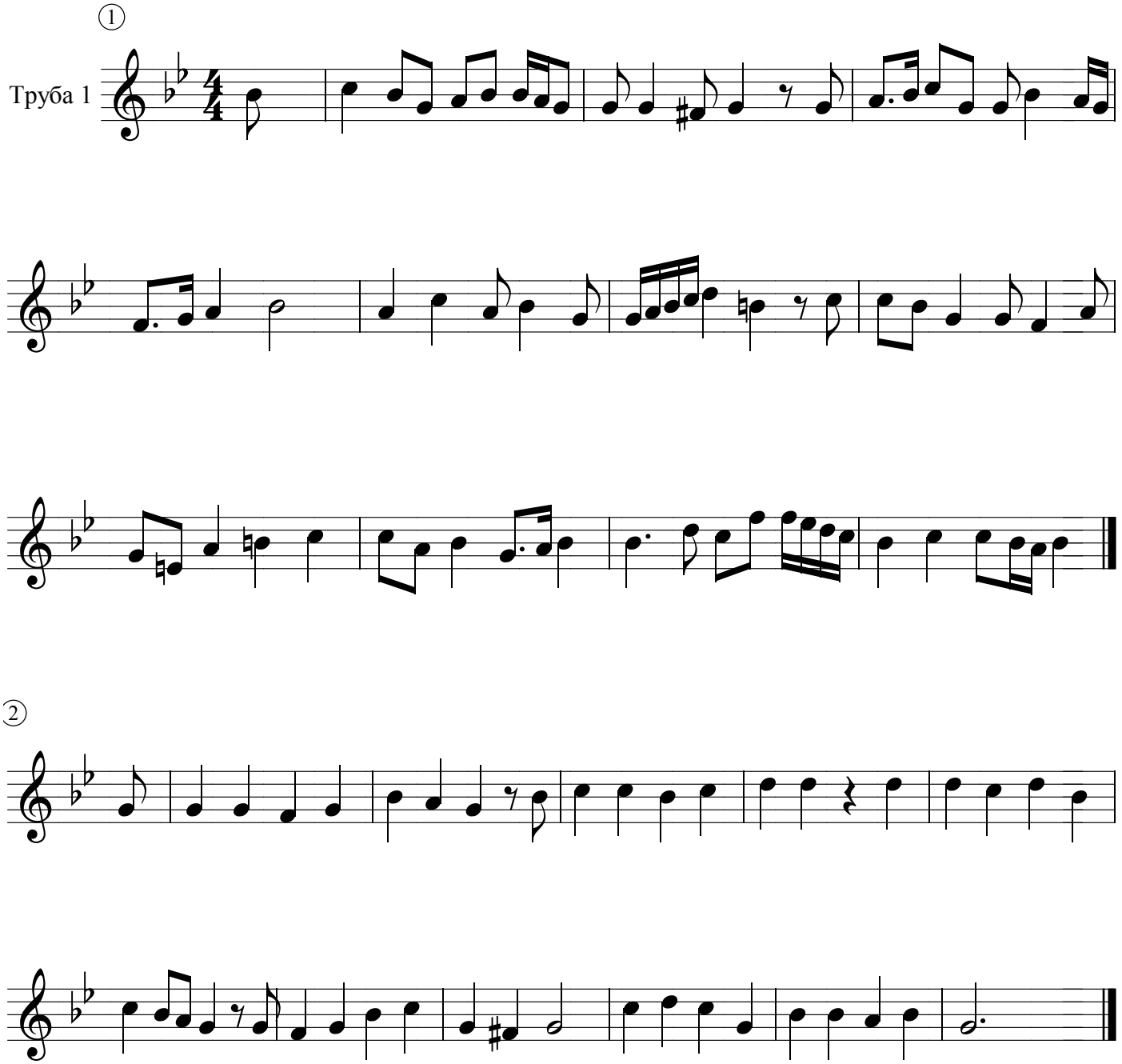Verleih uns Frieden gnadiglich