1st Trumpet in B♭

In stiller Gruft der Heiland lag
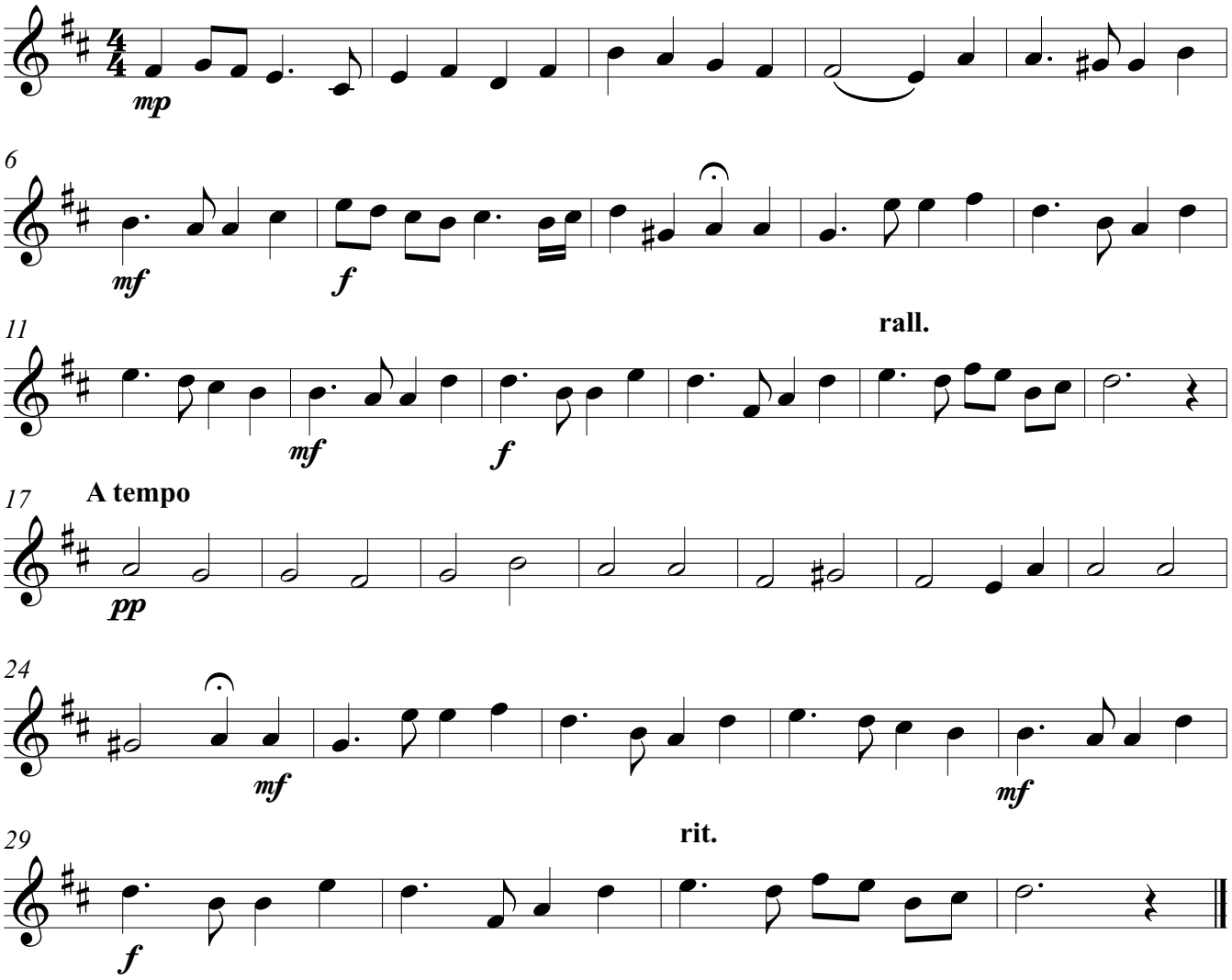
Satz A. Perebikovski