У креста хочу стоять
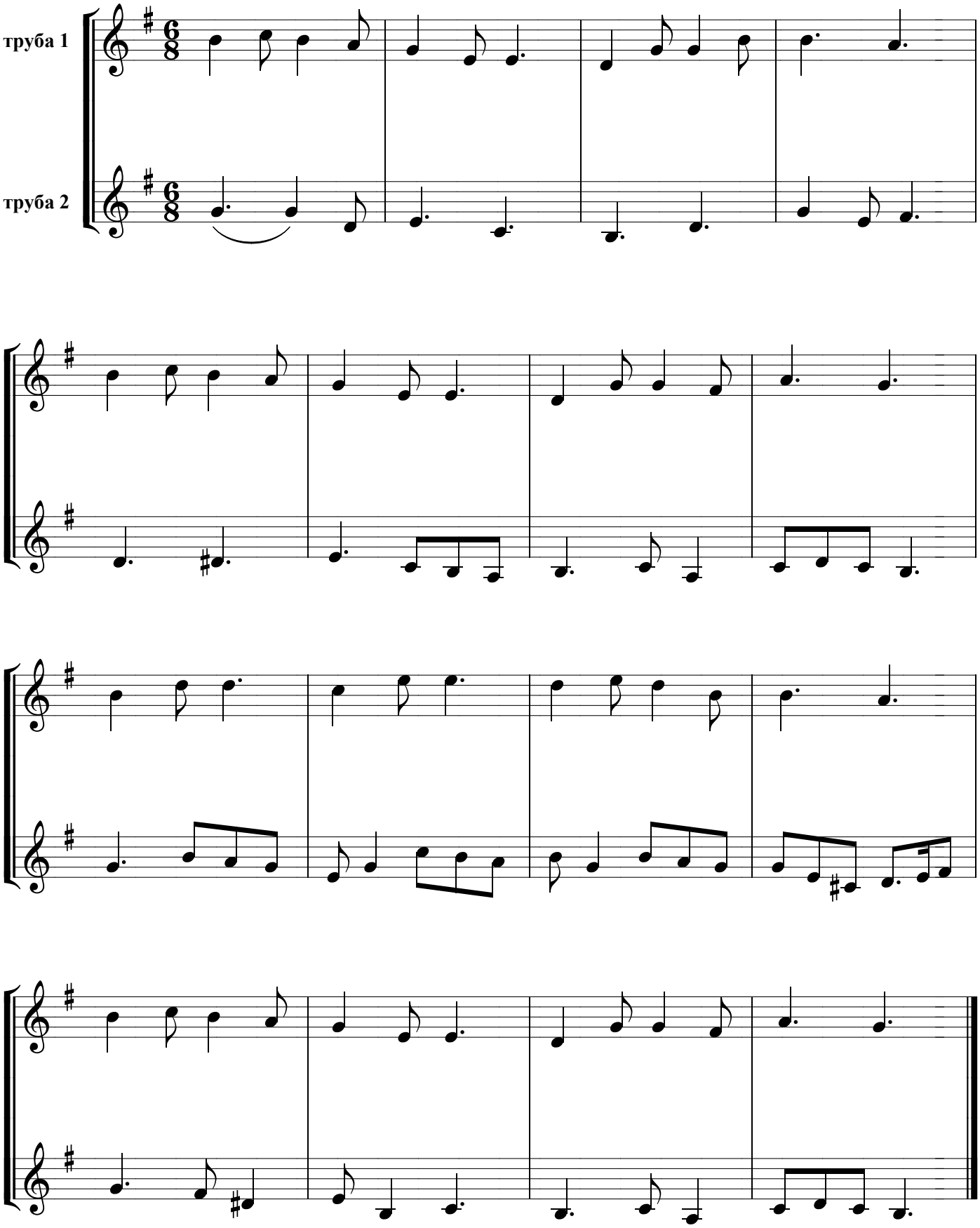
Благоговейно