Бас I
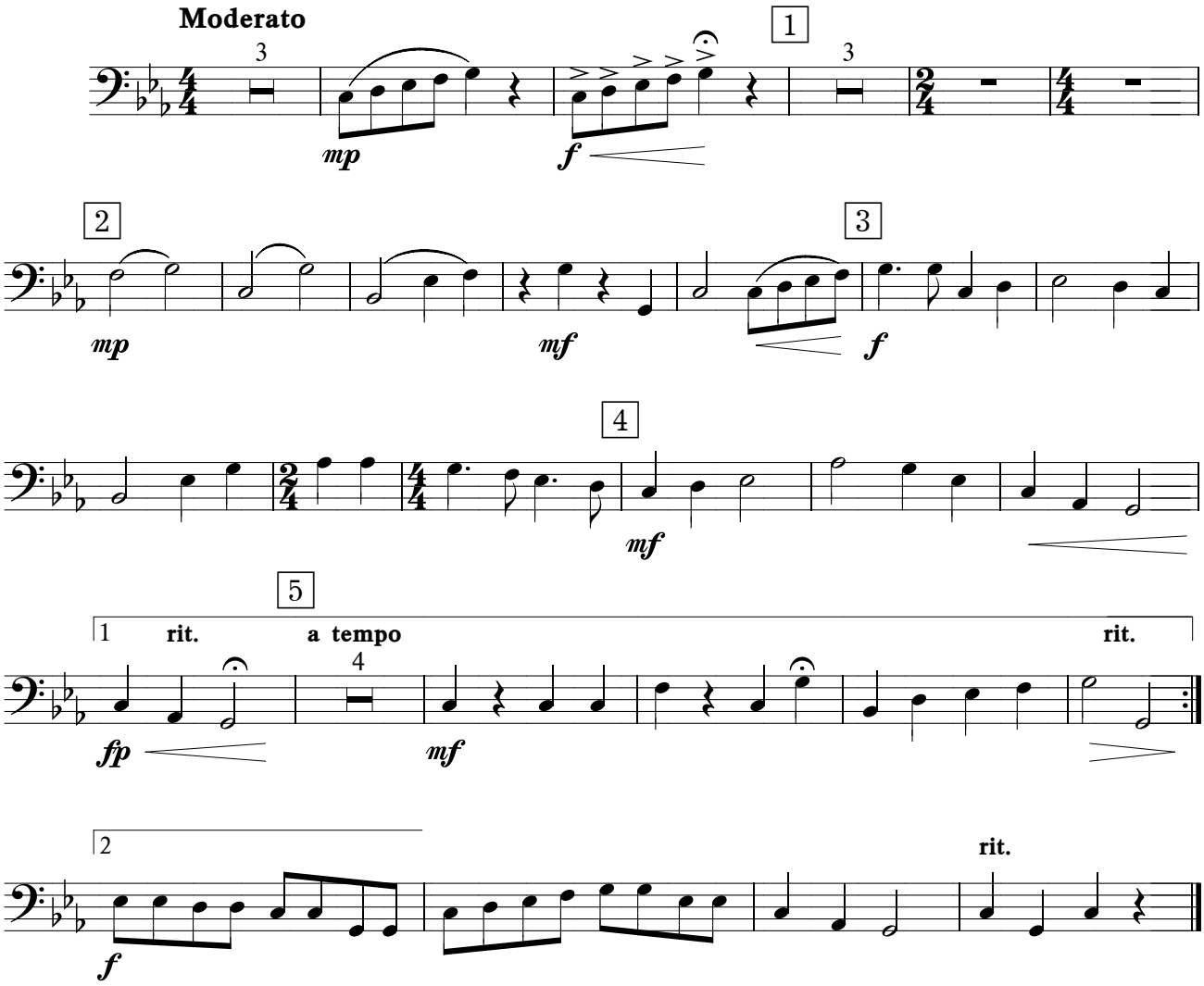
НА МОГУЧИХ КРЫЛЬЯХ ВЕРЫ