Flute
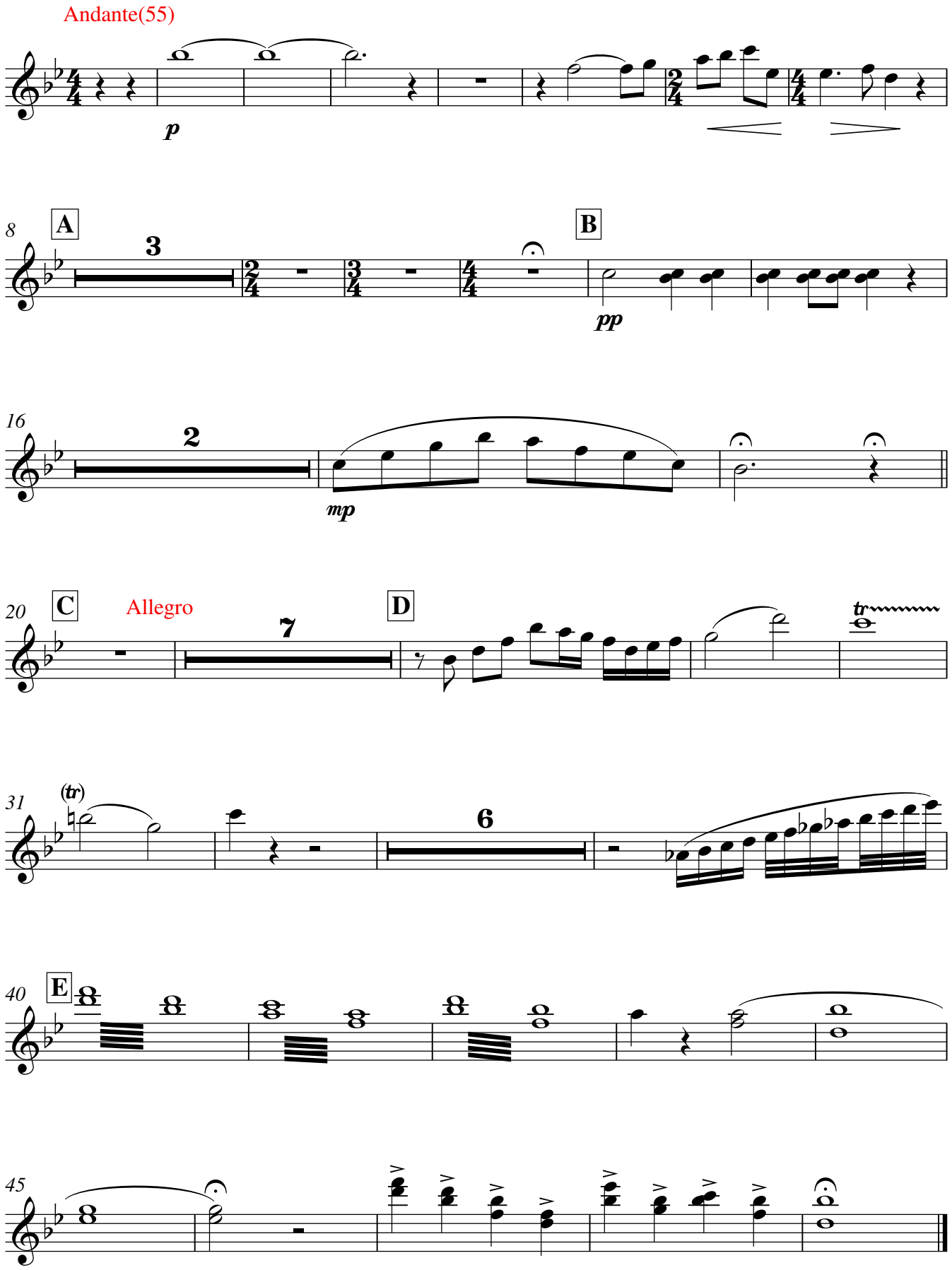
Voi câ̂nta totdeauna
(Буду петь)
Пс.88:1,5,52.