Zugtabelle für Posaune im Bassschlüssel

In den Klammern stehen zusätzliche, alternative Züge.
Mit * markierte Züge gelten nur in Verbindung mit dem Quartventil.
Das "+" bedeutet, dass der Zug in der Regel etwas höher gezogen werden muss.

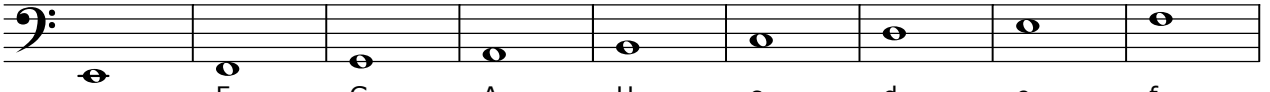

E	F	G	A	H	c	d	e	f
7	6	4	2	7	6	4	2	1
				(*2)	(*1)			

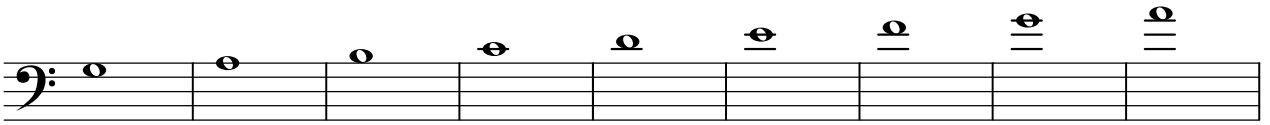

g	a	h	c'	d'	e'	f'	g'	a'
4	2	4	3	1	2	1	2+	2
				(4)			(4)	

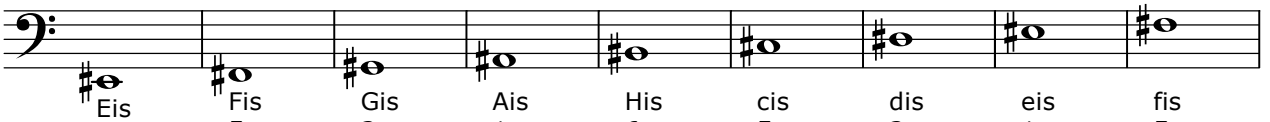

Eis	Fis	Gis	Ais	His	cis	dis	eis	fis
6	5	3	1	6	5	3	1	5

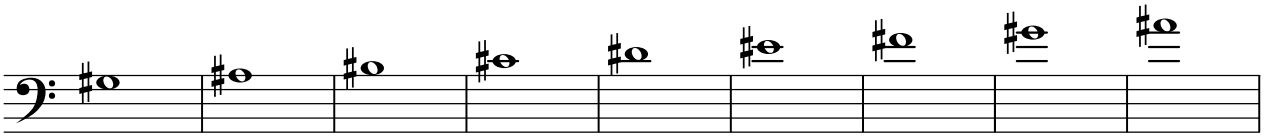

gis	ais	his	cis'	dis'	eis'	fis'	gis'	ais'
3	1	3	2	3	1	3+	(1)	1
							3	

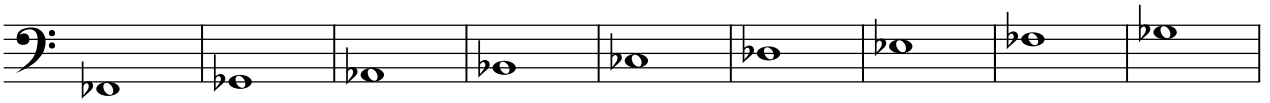

Fes	Ges	As	B	ces	des	es	fes	ges
7	5	3	1	7	5	3	2	5

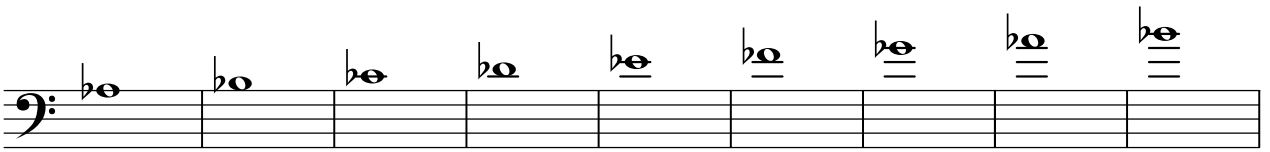

as	b	ces'	des'	es'	fes'	ges'	as'	b'
3	1	4	2	3	2	3+	(1)	1
							3	